XXX EDITION

ALL STACKED • ALL NATURAL

VOLUPTUOUS.COM

Volupt®

AUGUST 2010

DEBUT
TATIANA BLAIR
36G

THE SCORE GROUP®

Bebe Cooper's *Super Sucklers*

PACKED WITH NEW NATURALS

SALE TO MINORS IS FORBIDDEN

INTERNATIONAL EDITION-BONUS
$11.99 U.S. $13.99 CANADA

60

7 25274 02662 3

V mag

AUGUST 2010

CONTENTS

VOLUME 17, NUMBER 8

DEPARTMENTS

5 **V-MAIL**
Readers' comments, questions and suggestions, all about tits.

FEATURES

10 **V-MAG DVD SPECIAL: SLAMMED IN THE SUNSHINE**
V-mag gives you the hottest DVD XXX scenes of stacked vixens getting piped in the Great Outdoors.

20 **INTERVIEW: TATIANA BLAIR**
She's packing 36Gs and she likes being spanked and tied up. Meet Tatiana, your new favorite V-girl.

62 ***THE BUSTY OFFICE TEMP***
One reader shares the tale of his affair with a busty coworker.

PICTORIALS

29 TRINITY MICHAELS
36 LAURELLA
44 BEBE COOPER
52 JEN CAPONE
56 KRISTY KLENOT
63 ARIANNA SINN
73 CARMEN HAYES XXX
80 SUNSHINE & MONIQUE
90 CYNTHIA FLOWERS XXX

NOTICE: THIS IS ADULT MATERIAL
All of the performers/models, and all of the characters that they portray, were over 18 years of age at the time of the photography. The content is inappropriate for minors and appropriate care should be taken to ensure that it is not viewed by anyone under 18 years of age.

Voluptuous (ISSN #1087-7657) is published 13 times a year, monthly, plus an additional issue in Dec. for $59.95 per year in the USA and $74.95 (U.S. funds only) in Canada, by The Score Group, 1629 N.W. 84 Avenue, Miami, FL 33126. Periodicals Postage Paid at Miami, FL and Additional Mailing Offices. POSTMASTER: Please send address changes to: Voluptuous, 1629 N.W. 84 Avenue, Miami, FL 33126.

29

36

20

44

52

80
Sunshine and Monique are breast friends who cream and cum!

56

63

73

90

Karla James
This Brit teen dazzles with her 34G rack in the July '10 issue!

TRY V-MAG ON FOR SIZE!

6 ISSUES FOR ONLY $29.95!

Issue after issue, *Voluptuous* brings you the finest all-natural, big-titted women on Earth. Now you can give the advantages of a subscription a try and save big! For a limited time, we're offering you six issues of *Voluptuous* for only $29.95. That's right! This is your chance to get the world's number one big-tit magazine delivered discreetly to your home or P.O. box. But don't delay. This special offer expires September 1, 2010.

- **Never see the "Sold Out" sign!**
- **Delivered discreetly every four weeks!**
- **15% savings off every SCORE Group video, DVD & back issue!**
- **The hottest natural, big-tit XXX action!**

SAVE OVER 60%!

ON THE INTERNET www.eBoobStore.com **UNITED STATES & CANADA** 1•800•421•0760
INTERNATIONAL ORDERS +305•662•5959 **24-HOUR, 7-DAY FAX** +305•662•5952

MAIL TO: The SCORE Group (Dept. VO0810), 1629 N.W. 84 Avenue, Miami, FL 33126 USA

❑ **YES, SEND ME SIX ISSUES OF VOLUPTUOUS FOR ONLY $29.95/C$46.95/£28.95/€31.95 (Plus S&H)**

Allow 4-to-8 weeks for delivery of first issue. All magazines will arrive in a discreet envelope to protect your privacy. By signing below, you certify that you are at least 18 years old. We accept checks or money orders in U.S. dollars, Canadian dollars, UK pounds and Euros only. All other countries: $44.95 U.S. Credit card orders must provide exact billing address if different from mailing address. New and current subscribers to *Voluptuous* will automatically save 15% off all merchandise available in *Voluptuous*. This discount applies to SCORE Group products only, to be deducted prior to the addition of any S&H charges where applicable. Plus, new and current U.S. subscribers receive FREE S&H on all SCORE Group products for the length of your subscription. *No discounts on magazine subscriptions. Some additional restrictions may apply. **15% discount available to U.S., Canada, U.K. & Mexico subscribers only.**

➤ **PLEASE INDICATE:** ❑ ***New*** ❑ ***Renewal*** *All special offers mentioned above are non-transferable and are applicable as long as your *Voluptuous* subscription remains current. Discounts and free shipping offers cannot be combined with any other discount offers and may be revoked at any time at the sole discretion of *Voluptuous* and/or The SCORE Group.

➤ **PAYMENT METHOD:** ❑ **Check** ❑ **M.O.** ❑ **MASTERCARD** ❑ **VISA** ❑ **DISCOVER** ❑ **AMEX**

Card#_____ Exp._____ Security code_____ Amex Security code_____ Name_____ Age_____

Address_____ City_____ State_____ Zip/Post code_____

Country_____ Email_____ Signature_____ **VO0810**

CREDIT CARD ORDERS WILL NOT BE PROCESSED WITHOUT A SIGNATURE

BUSH IS KIND OF A BIG DEAL

Dear *Voluptuous*,

Your May '10 issue had many repeat models that I love. Karina Hart, Kali West (Who I am sure has already had her baby.) and that hot and horny Aileen Ghettman doing the nasty.

Kali is a very sexy, young knocked-up woman. What I liked about Kali was her pubic hair. Why? Because real women have pussy hair, just like I do. I would never shave my pussy hair. Never! Women should be proud of their pussy hair. I know that most women shave because it makes them look cleaner and the men they have sex with can get a better view of their pussies. I understand that. But even though shaving is common, I still think that women should let their bush grow.

I am 38 and over the years, I have never had a man refuse me or be turned off by my hairy pussy and asshole. It has never happened.

That is why I loved Aileen Ghettman's pictorial so much. With her wonderful, lush, thick body and her pubic hair, she is what a real woman should look like. I love her large tits, belly, ass and thick forest of pussy hair. She sure did make that guy's cock she was fucking stand up straight and hard! Aileen's shoot was so hot that I played with my pussy for hours. It's very sexy to see a white penis going into her hairy pussy and to see her mocha lips around that white cock. God! I am wet again! Time to fuck my pussy with my dildo again! Thanks for the great issue.—B.C., North Carolina

Dear *Voluptuous*,

I really enjoy when you guys publish photos of busty women with pubes, which is why I was so excited by Kali West's bush in the May '10 issue. Not only is Kali beautiful, her pubic hair excites me to no end. I jacked repeatedly to her furry pussy. Thank you and please keep the pubes coming for us fans.–F.G., Downey, California

Dear *Voluptuous*,

Kudos for the XXX layout of that chocolate stunner, Aileen Ghettman. She has great tits and I enjoyed seeing her get speared by a white cock. (As a white man who loves black women, it really was a wet dream cum true for me.) I also like that Aileen doesn't shave her pussy. More of your models should follow suit. Hairy pussies are very attractive.–W.M., Davenport, Iowa

Dear *Voluptuous*,

Can you please feature more pubes in your magazine? I am a fan of big tits, but seeing a hirsute cunt makes my cock extra hard. I am sure that other readers will agree. Pubes are sexy! More bush in V-mag,please! –S.C., Wilmington, North Carolina

Dear Lady and Gentlemen: We always enjoy reading letters from our readers

Although most of the V-girls that come our way shave all the hair off of their pussies, we were able to bring you not one, but TWO bushy pussies in the May '10 issue! The reader response prompted us to consider a bush special in an upcoming issue of V-mag.

about bush in V-mag. We search high and low for ladies who are sporting a full patch of pussy fur and when we find one we make sure to publish the photos right away. With waxing and shaving being the norm these days, it's difficult to find a woman who is sporting a full bush, but we promise that we are looking and getting them into V-mag as soon as possible.

SEXY SLONE: HE'D REALLY LIKE TO RIDE HER

Dear *Voluptuous*,

Two months ago I became a subscriber of *Voluptuous* Magazine. This was mainly due to the beautiful Ashley Sage Ellison whom you have photographed several times and whose DVD, *Ashley's First Time*, I own. I also purchased several previous editions of *Voluptuous* magazine, which includes the Aug. '08 issue.

This edition introduced me to the gorgeous Slone Ryder, including her interview. I'm usually not a person who is interested in viewing women over 30, but I cannot get enough of her. What really does it for me is her picture in the top-right of page 29 where she is wearing printed red-blue-and-white pants that have been pulled down to her thighs revealing her matching string bikini bottoms and top where the sections that should be covering her magnificent breasts have been pulled to the side, and you can really only see her breasts in the mirror's reflection. But you also get an excellent side-profile of her breast in the same picture.

Ms. Slone Ryder has a gorgeous body and cute face, but that one picture somehow accentuates her perfect breasts and enhances them. I'm not entirely sure what it is about her, but there are no arguments from me.

I know that there are many models worthy enough to grace the pages of *Voluptuous*, but if you could, please show more pic-

J.M. from Phillipsburg, New Jersey, these Slone Ryder shots are for you, buddy!

Vmag August 2010

PUBLISHED BY THE SCORE GROUP

JOHN FOX *president & CEO*
MARIA GUERRERO *editor*
VANESSA VILCA *art director*
ELLIOT JAMES *associate editor*

PRODUCTION

MICHAEL FEDERICI
print operations manager
ANDRES BASTIDAS
network systems manager

CUSTOMER SERVICE AND SUBSCRIPTIONS

For inquiries regarding existing *VOLUPTUOUS* subscriptions, please write to:
***SCORE* Customer Service**
1629 N.W. 84th Avenue, Miami, FL 33126 USA
For 24-Hour Credit Card Orders:
Phone: 305-662-5959 Fax: 305-662-5952
Email: cservice@scoregroup.com

CIRCULATION

HARVEY W. BANGHOR
director of circulation
BOB CERMAK *circulation manager*

NORTH AMERICAN DISTRIBUTION
CURTIS CIRCULATION COMPANY
730 River Road
New Milford, NJ 07646-3048 USA
Phone: 201-634-7400 Fax: 201-634-7499
MIKE D'EMIDIO *account executive*
DEBBIE WHELAN *international sales*

UK EDITION
MAGAZINE MARKETING COMPANY
Octagon House, White Hart Meadows, Ripley, Woking, Surrey GU23 6HR UK
Phone: 0148-321-1222 Fax: 0148-322-4541
FRANK BRZESKI & DAVID EMERSON
circulation managers

ADVERTISING

AMERICAN MEDIA WORKS
JOHN ROMANO & JAIME ROMANO
account executives
Phone: 914-273-6309 Fax: 914-273-3215
email: JR228@aol.com

The records required by 18 USC 2257 and associated regulations with respect to this product (and all graphical materials associated therewith) are kept at the office of the Publisher at the following location: Custodian of Records, The SCORE Group, a division of Quad Int'l., Incorporated, 1629 N.W. 84th Avenue, Miami, FL 33126 USA.

Retail price: USA: $8.99; Canada: $9.99; UK: £3.99. Bonus Edition: USA: $11.99; Canada: $13.99. This is: August 2010. Vol. 17, No. 8 (on sale June 1, 2010).

© 2010 by The SCORE Group and Quad Int'l., Incorporated, all rights reserved. Republishing in whole or in part, including, but not limited to, any electronic media, is expressly forbidden except with written permission of The SCORE Group. *Naughty Neighbors*®, *Leg Sex*®, *40Something*®, *Voluptuous*® and *SCORE*® are registered trademarks of The SCORE Group and Quad Int'l., Incorporated. All persons depicted herein were at least 18 years of age at the time of the photography. Editorial Office: 1629 N.W. 84 Ave., Miami, FL 33126. Publisher disclaims all responsibility to return unsolicited material, and all rights in materials published vest in The SCORE Group and Voluptuous. LETTERS are assumed to be for publication, unless otherwise endorsed, and may be edited. This periodical is sold subject to the following conditions: it shall not be lent, resold, hired out or otherwise disposed of in a mutilated condition or in an unauthorized cover by way of Trade, except at the full retail price, or affixed to or as a part of any publication or advertising, literary or pictorial matter whatsoever, without the expressed written consent of the publisher. Any similarity between an individual person or people depicted in the fiction or artwork in this magazine and any real person or people is purely coincidental and is not intended as a representation of any particular individual or class of people. **PRINTED IN CANADA**

tures of the amazing Slone Ryder. Also, if she is willing to do so, please ask her to make a video that is X-rated featuring the one and only Slone Ryder. I am not into watching hardcore videos with boys in it, but if there were a soft-core Slone Ryder video, I would certainly purchase it. Some possible scenes that I'd want for the video might be the ever-popular shower scene, a waking-up-in-the-bed-in-the-morning scene, and possibly a work-out scene where she develops the ever-sexy sweat glow all over her gorgeous body.–J.M., Phillipsburg, New Jersey

Dear J.M.: Thanks for shooting us a letter about Slone Ryder. Enjoy these bonus shots of her. And although you can't buy a DVD of Slone doing solo, there is a HOT solo video of her on SCORELand.com *where she plays with her tits and then masturbates until she cums very loudly. We reviewed it a few times today. You know...for research purposes. Check it out. You won't be disappointed!*

BIG TITTIES FROM BEHIND!

Dear *Voluptuous*,

When I was growing up sneaking peaks at my father's big tit magazines I was always turned on by photos of the girls taken from behind with their tits pushed out to the side. (It seemed Devon Daniels had a lot of photos shot this way). So I guess it goes without saying when I was lucky enough to get some big-titted girlfriends of my own, I made sure when I was fucking them doggie-style that I pulled their tits out to the side to watch those sweater mis-

Devon Daniels' ripe titties from behind.

ATTENTION:
Voluptuous
SUBSCRIBERS ARE YOU MOVING?
TELL US QUICKLY!

The U.S. Post Office only forwards periodicals-rate mail for 60 days, so we must have your new address within three weeks of your move to guarantee that you'll get all your issues. We cannot be held responsible for non-delivery of issues due to your address change.

MAIL TO:
Voluptuous Change of Address
1629 N.W. 84 Avenue
Miami, FL 33126 USA
Please include your mailing label or a legible copy.
email: cservice@scoregroup.com

siles bounce. (This usually meant hammering the shit out of the girl, which I gladly did, never once getting a complaint.) Anyway if it isn't too much to ask could you print some photos of your overly endowed girls with their tits splayed out to the side. I'm pretty sure that photo still works for me. I'll be waiting with hard-on in hand.–T.N., via the Internet

CHERRY IS HIS FAVORITE FLAVOR!

Dear *Voluptuous*,

I was just wondering if you're planning to have the inimitable Ms Cherry 'Calamity' Brady back in your studio at any point during 2010? Though I've had it for a while, I've just gotten round to watching her *Ultimate Cherry* DVD and all I can say is if this movie doesn't cement her status as THE number one V-Girl of all time I don't know what does. I'm not normally a big fan of solo and/or girl-girl stuff but when you're talking about a gal who's built like Cherry, even the most humdrum of pornographic capery takes on a whole new dimension. Seeing her in still pictures is one thing, but witnessing her preposterously proportioned pulchritude in motion video is nothing short of awe-inspiring. My eyes were simply gorging themselves on the sight of her stupendous physique during her white-hot solo and lezzie scenes with Angela White. Put simply, she is V-Mag perfection; in fact, put her up against virtually any *SCORE* Group model, past or present, and Cherry at her best could wipe the floor with the lot of 'em.

As if being a V-Mag goddess wasn't enough, though, she's infectiously vivacious and an absolute natural in front of a camera. Cherry draws you right in. She's funny and personable, as well as having a drop-dead, wet dream of a body. I think it's fair to say I'm infatuated–have been for some time and probably will be for some considerable time to come. Please tell me that Cherry be back soon. And when she does next walk through your door could you show her this letter? I'd like her to read these words and know the kind of regard she's held in. Cherry deserves praise. Thanks for bringing her to me and like-minded guys around the world, and I hope the journey is far from over.–K.S., via the Internet

Cherry Brady is arguably one of the greatest V-girls of all time. We receive dozens of letters a month about her.

V-MAG EDITOR HAS BIG BOOBS? OH, MY!

Dear *Voluptuous*,

As a long time reader I was surprised when I realized six months ago that your new editor is a female. That's sexy enough but then I find out from the Feb. '10 interview that she is also a stacked babe. Please Maria Guerrero, on behalf of all V-Mag fans, pose for a pictorial in *Voluptuous* mag. I can't stop thinking about your busty editor every time I open up the magazine and I desperately need some relief. Keep up the great work. Yours is by far the best group of publications out there.–C.L., via the Internet

Dear C.L.: I am flattered by your compliments. Yes, I am busty and I think it helps me to relate to the lovely models in the mag. Although I don't think I will be posing for a pictorial, I did pose for a few shots to illustrate an article in the Oct. '09 issue (I'm on page 28!). You can also catch me interviewing some models in videos on the ScoreLand Blog *at* blog.scoreland.com. *Thanks for being a loyal reader and fellow boob lover!*

Vmag™ MASTER DVD & VIDEO ORDER FORM

SPECIAL OFFER

NEW AND EXCLUSIVE DVD RELEASES FROM V-MAG!

THE BREAST OF STACKED AND PACKED $39.95
❑ REGION-FREE DVD (#VD235D)
The hottest V-girls of all time satisfy their horniest desires for your jacking pleasure. Starring Nicole Peters, Kerry Marie, and Desirae.

K-JUGS $39.95
❑ REGION-FREE DVD (#PIX450D) ❑ VHS (#PIX450)
These plump and busty ladies battle it out at K-JUGS, the freakiest radio station in town! They fuck and suck live and on the air!

ALL STACKED, ALL NATURAL $39.95
❑ REGION-FREE DVD (#VD234D)
Over three hours of dick-whackin' fun! Check out 11 of the hottest, stacked newcomers doing raunchy tit-play and masturbating with dildos, too!

BUY THREE VIDEOS AND GET YOUR FOURTH VIDEO FREE*

*FREE VIDEO MUST BE SAME PRICE OR LESS

International Currency Conversion Chart

US $	Canadian $	U.K. £	Euros
$99.95	C$103.00	£61.95	€69.95
$69.95	C$71.95	£42.95	€48.95
$49.95	C$50.95	£30.95	€34.95
$39.95	C$40.95	£24.95	€27.95
$34.95	C$35.95	£21.95	€23.95
$29.95	C$30.95	£17.95	€20.95
$24.95	C$25.95	£14.95	€16.95

MY BIG PLUMP WEDDING $39.95
❑ REGION-FREE DVD (#PIX425D) ❑ VHS (#PIX425)

MAMAZON $49.95
❑ REGION-FREE DVD (#PIX430D) ❑ VHS (#PIX430)

MAMAZON ON BLU RAY $59.95
❑ BLU-RAY DVD (#PIX430B)

PLUMP & HUMPED $39.95
❑ REGION-FREE DVD (#PIX410D) ❑ VHS (#PIX410)

TITS & TUGS 4 ..... $39.95
❑ REGION-FREE DVD (#PIX422D) ❑ VHS (#PIX422)

BIKINI BUSTERS $19.95
❑ REGION-FREE DVD (#PIX285D) ❑ VHS (#PIX285)

BUSTY EURO MAIDS $19.95
❑ REGION-FREE DVD (#PIX193D) ❑ VHS (#PIX193)

EAT MY TITS $29.95
❑ REGION-FREE DVD (#VD225D) ❑ VHS (#VD225)

BUSTY RIDING ACADEMY $39.95
❑ REGION-FREE DVD (#PIX400D) ❑ VHS (#PIX400)
❑ BLU-RAY DVD (#PIX400BD) $49.95

ASHLEY'S FIRST TIME $29.95
❑ REGION-FREE DVD (#VD228D) ❑ VHS (#VD228)

TITS TITS TITS! $29.95
❑ REGION-FREE DVD (#VD232D) ❑ VHS (#VD232)

SEX IN THE TITTIES $39.95
❑ REGION-FREE DVD (#PIX439D) ❑ VHS (#PIX439)

CHRISTY'S BIG BANG $39.95
❑ REGION-FREE DVD (#PIX452D) ❑ VHS (#PIX452)

KARINA HART-AS YOU WISH $29.95
❑ REGION-FREE DVD (#VD226D) ❑ VHS (#VD226)
❑ BLU-RAY DVD (#VD226B) $39.95

MERILYN SAKOVA BUSTY & BEYOND .. $29.95
❑ REGION-FREE DVD (#VD227D) ❑ VHS (#VD227)

CHRISTY MARKS ANAL ANGEL $39.95
❑ REGION-FREE DVD (#PIX420D) ❑ VHS (#PIX420)

BOUNCE BABY BOUNCE! $19.95
❑ REGION-FREE DVD (#PIX309D) ❑ VHS (#PIX309)

BUSTY WORKIN' SISTAS $39.95
❑ REGION-FREE DVD (#PIX438D) ❑ VHS (#PIX438)

SEXED & SUCKLED $39.95
❑ REGION-FREE DVD (#PIX429D) ❑ VHS (#PIX429)

ON LOCATION COSTA DEL SOL $29.95
❑ REGION-FREE DVD (#VD120D) ❑ VHS (#VD120)

CHESTY PREGGOS 2 ..... $39.95
❑ REGION-FREE DVD (#PIX447D) ❑ VHS (#PIX447)

BIG BOOB SQUEALERS $29.95
❑ REGION-FREE DVD (#PIX374D) ❑ VHS (#PIX374)

THICK CHICKS ON DICKS $19.95
❑ REGION-FREE DVD (#PIX265D) ❑ VHS (#PIX265)

STACKED STREET SLUTS 2 ..... $39.95
❑ REGION-FREE DVD (#PIX391D) ❑ VHS (#PIX391)

FEED HER, FUCK HER $39.95
❑ REGION-FREE DVD (#PIX380D) ❑ VHS (#PIX380)

FEED HER, FUCK HER 2 ..... $39.95
❑ REGION-FREE DVD (#PIX428D) ❑ VHS (#PIX428)

FEED HER, FUCK HER 3 ..... $39.95
❑ REGION-FREE DVD (#PIX445D) ❑ VHS (#PIX445)

KNOCKIN' NIPPLES $19.95
❑ REGION-FREE DVD (#VD165D) ❑ VHS (#VD165)

LARGE LOVIN' $39.95
❑ REGION-FREE DVD (#PIX417D) ❑ VHS (#PIX417)

RIPE RACKS $39.95
❑ REGION-FREE DVD (#VD231D) ❑ VHS (#VD231)

RACK RIDERS $39.95
❑ REGION-FREE DVD (#PIX403D) ❑ VHS (#PIX403)

TITS & TUGS 2 ..... $39.95
❑ REGION-FREE DVD (#PIX381D) ❑ VHS (#PIX381)

THICK CHICKS ON DICKS 2 ..... $39.95
❑ REGION-FREE DVD (#PIX454D) ❑ VHS (#PIX454)

LORNA MORGAN, NOW & FOREVER ... $29.95
❑ REGION-FREE DVD (#VD198D) ❑ VHS (#VD198)

BIG BOOB PARADISE COMBO PACK . $59.95
BIG BOOB PARADISE & ON LOCATION BIG BOOB PARADISE
❑ REGION-FREE DVD (#PIX347D) ❑ VHS (#PIX347)

VOLUPTUOUS BLACK LABEL $19.95
❑ REGION-FREE DVD (#PIX370D) ❑ VHS (#PIX370)

TOLL-FREE 1-800-421-0760 www.eBoobStore.com
WORLDWIDE 001-305-662-5959 FAX 305-662-5952 MAIL: The SCORE Group, Dept. VO0810A, 1629 N.W. 84 Avenue, Miami, FL 33126 USA

❑ **I'm a SCORE Group subscriber and I get 15% discount.** Customer ID# _____

Shipping & Handling **U.S.:** $8 for the first item; $2 for each additional. **Canada:** C$12 for the first item; C$3 for each additional. **UK & All other countries:** $10, £7 or €8 for the first item; each additional item $4, £3 or €3. Item ships via FedEx for delivery within 5-7 days. ***15% discount applies to U.S., Canada, Mexico & UK subscribers only; free shipping applies to U.S. subscribers only.** For tracking and the security of your package, U.S. orders are shipped via express courier, except those sent to P.O. Boxes. International orders are shipped via Air Mail. Rush Delivery is available for an additional cost. Please call for rates and service availability. **Make checks or money orders payable to The SCORE Group.** We accept payment in U.S.$, CAD$, UK£ or €. Florida residents please add 7% sales tax. Credit card orders must provide the exact credit card billing address in addition to the mailing address if the two are different. All items are shipped in sturdy, discreet packaging to protect your privacy. All sales are final. Damaged items will only be exchanged for one of the same title if returned within 30 days of receipt. The SCORE Group cannot be held responsible for Customs seizures. By ordering, you certify that you are at least 18 years old.

Method of Payment: ❑ Check ❑ Money Order ❑ MasterCard/Access/Eurocard ❑ VISA ❑ American Express ❑ Discover

Name_____ Age_____ Card #_____ Exp._____

Security code required (last 3 digits above signature):_____ **American Express (4 digits above card #):**_____

Address_____ City_____ Country_____ Zip Code_____

Phone_____ Email_____ **Signature Required**_____

CREDIT CARD ORDERS WILL NOT BE PROCESSED WITHOUT A SIGNATURE AND SECURITY CODE

VO0810A

Slammed in the Sunshine!

V-mag's DVD review of the greatest outdoor XXX scenes of all time!

Ana Anderson

Bikini Busters

There is nothing like a busty woman in a bikini, her bosom straining against the confines of a teeny top, begging to be freed. That's the pretense behind *Bikini Busters*, a flick full of curvaceous sirens cavorting in the smallest swimsuits they can find. You'll love Ana Anderson's scene where she wears a teeny blue bikini to the pool to catch some rays. Watch as Ana asks her fellow sunbather to rub suntan oil on her back and then, her tits. He takes full advantage and gets her naked for some poolside pounding in the sunshine. You'll love seeing Ana speared and then taking a load all over her tits and face!

Bounce Baby Bounce

When big tits bounce, we watch. That's why *Bounce, Baby Bounce* will have your eyes glued to the screen and your hand permanently in your pants! Especially once you see Sabina's F-cup titties jiggling all over the place as she plays some one-on-one basketball. She works up a sweat and then works over this guy's cock in the grass, too, because nothing makes her hornier than fucking outdoors!

Big Boob Paradise

Big Boob Paradise has it all; sunshine, tropical weather and loads of naked, busty beauties doing all sorts of nasty things to one another. Watch as Terry Nova, Gianna Rossi and Lorna Morgan soak in the hot tub and then get each other soaking wet with their hands and mouths. Three stacked vixens teasing each other's tits and twats is our idea of paradise!

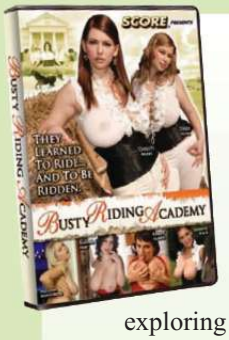

Busty Riding Academy

When Christy and Terry decide to go exploring the stables at the *Busty Riding Academy*, they end up exploring each other's pussies and the cocks of their very-willing instructors, too. These ladies go for a roll in the hay while the sun beats down on their bare tits and pussies. There is nothing like a sweaty foursome in the Hungarian countryside. You'll stroke yourself blind watching Christy and Terry suck on cocks, balls and each other's pussies. Apparently, fresh air gets these sluts riled up for fucking!

Busty Euro Maids

Nothing like hanging out poolside to get these four ladies ready for some lezzie fun. Iva, Marketa, Ines and Veronika start off by comparing breast sizes, but eventually, they get down to some no-nonsense girl-on-girl action. You'll love watching this four-girl cluster-fuck as a double-headed dildo gets wedged into Iva and Marketa while they simultaneously fuck Veronika and Ines with two other dildos. It's a good thing that these European babes just happen to be maids, because once they're done fucking each other senseless, there's a lot of sticky girl jizz to be cleaned up!

On Location Costa Del Sol

Spain was the backdrop for this outdoor lezzie encounter between F-cupper Kerry Marie and FF-cupper Cassandra. Watch as Cassandra seduces Kerry and teaches her the ways of being with a woman. These ladies explore each other's curves and slits by the pool, pleasuring each other with toys, fingers and tongues.

Rack Riders

In *Rack Riders*, Terry Nova plays the part of a big-mammed mirage for a dehydrated traveler. Not only does she douse her titties with water, she fucks and sucks this traveler until he douses her tatas with his cum!

Terry Nova

Big Boob Squealers

It's getting so that when Panther even mows a lawn, a basic household chore, guys crawl out of the weeds to fuck her in broad daylight. Unbelieveable! The combination of a tight, white tank top wet with perspiration makes Panther's enormous jubblies an irresistible commodity. After she wets his flesh-pipe, Panther takes Dutch's cock between her voluminous cleavage and titty-massages the hell out of it before she squats over it and takes every inch up her pink cunt. This *Big Boob Squealer* loves outdoor fucking!

Mamazon

In *Mamazon*, four explorers who are searching the jungle for a special artifact, are taken prisoner by six tribal babes with huge tits. And then they have sex with their captors, Alexis Silver, Kali West, Rachel Love, Daylene Rio, Alia Janine and Shyla Shy! *Mamazon* is an homage to outdoor fucking. It's full of XXX and a memorable scene where this tribe of six stacked babes gets down in a six-girl lezzie orgy! Talk about a rumble in the jungle!

Stacked Street Sluts #2

When you gotta fuck, you gotta fuck. That's why when this guy picks up hooker Jana and propositions her for some fucky-fucky, he can't be bothered with taking her to a room or even fucking her in his car. Nope, he just lays her out on the ground for some busty banging! Check out Jana's XXX-a-thon in *Stacked Street Sluts 2* to see what splendor in the grass really looks like!

Knockin' Nipples

Sometimes, in order for some outdoor lezzie licking to go down, you have to bring the best of two worlds together. Like in the chick-on-chick flick, *Knockin' Nipples* when we imported busty babe Eden from Israel and curvy queen Bozena from Prague and let them go at each other in sunny Spain. Sure, it took a lot of planning, but watching these titans lick each other's big tits and wet twats in the open was enough reward for us.

Tits & Tugs #2

When Christy Marks said she was ready to do her first-ever tug job, we asked her where she wanted to go at it. Her response? "I've always wanted to get freaky outside."

How could we say no to such a simple and sexy request? Watch as Ms. Marks works and jerks a cock on the patio. She helps this guy blow his huge load while the cool winds blow through her hair.

Christy Marks

VOLUPTUOUS BACK ISSUES DEPARTMENT

JULY 2010–Get up close and personal with Brit newcomer, cover girl Karla James. Plus, Jenna Valentine returns in a tell-all interview and preggo Stefani spreads and plays with her knocked up knockers. Loaded with naturals!

JUNE 2010–Our annual awards issue with brand new layouts of Plumper of the Year winner, Samantha 38G, Model of the Year winner Karina Hart and Newcomer of the Year winner, Ashley Sage! Plus, all the runners up, too!

MAY 2010–Karina Hart turns up the heat and newcomer Melonie Max tells all in an exclusive interview. Plus, Jenna Valentine, Denisa, Bebe Cooper and Kaytee Carter debut. And Natalie Fiore returns as a turned-on, busty tramp.

APRIL 2010–Shyla Shy returns, ripe in a tiny bikini. And plumper favorite, Devin Taylor, returns with even bigger tits! Newcomers include Czech G-cupper Anna Beck and Carrie Ashton, whose interview is not to be missed.

MARCH 2010–Busty teen Brit, Ashley Sage is back. And newcomer, G-cupper Arianna Sinn will make your cock erupt! Plus, preggo Lorna Morgan, the return of Michelle May and Christy Marks and Janet Jade work a cock together!

FEBRUARY 2010–Renee Ross is back and this time, she is hotter than ever! Plus, three hot newcomers: Taylor Steele, Destiny Rose and Lanea Love. These newbies will dazzle you with their charm and giant, plush racks!

JANUARY 2010–It's that time of the year again! Time to get your back issues and peruse all the lovely ladies of 2009 and cast your vote for Plumper, Model and Newcomer of the Year! The competition's fiercer than ever.

HOLIDAY 2009–Cover girl Scarlett Rouge is back and starring in the DVD preview of Sex In The Titties. Plus, newcomers Contessa Rose and Anna Kay have enough tit-power to rev your engine and make you shoot many loads!

DECEMBER 2009– Get to know newcomer Hillary Hooterz and her full and plump F-cup rack. And Czech newcomer Ivy Darmon wants to bang strangers with her big tits! Featuring our Red-hot Redheads special, too!

NOVEMBER 2009–Ashley Sage returns and this time, she's taking it all off in a pool and doing some wet tit play just for you. Plus newcomers Aileen Ghettman, Scarlett Rouge and Michelle May will have you jacking repeatedly!

OCTOBER 2009–Covergirl debut, Renee Ross is a J-cupper with a gorgeous face and sexy disposition. Plus Mianna Thomas returns in steamy XXX and April McKenzie is preggers. And Natalie Fiore is back, with bigger tits!

SEPTEMBER 2009–Bozena and her bountiful bosom return for the ninth time in the pages of V-mag. Plus, cutie Shyla Shy gets hosed by the lawn guy and super-stacked Maria Moore takes a chestload of hot jizz with a smile!

AUGUST 2009–Super-stacked Dixie Devereaux makes her first appearance anywhere, plus an exclusive interview. Christy Marks fucks in the back of a taxi. Farrah Vancock is a gorgeous debutante. And 24 pages of hardcore!

JULY 2009–Karina Hart and newcomer Ashley Sage go tit-to-tit. See how they measure up against each other! Plus, sexy blonde newcomer Shyla Shy, seven pages of spread asses and Marille and Sabina Leigh XXX.

JUNE 2009–Our annual awards issue featuring brand-new layouts of Karina Hart, Christy Marks and Sapphire, plus four newcomers, behind the scenes of Ashley Sage Ellison's first video and XXX Kristy Klenot and Kitty Lee.

MAY 2009–Another incredible debut as super-busty Ariana Angel makes her first appearance in V-Mag. Plus, an edgy interview with sexy redhead Jolie Rain; Shar shows off some of the biggest tits ever, Terry Nova XXX & more!

APRIL 2009–It's an issue that's sure to become a collector's item. For the first time ever, lovely 36J girl Ashley Ellison shows off her wonderful all-natural tits. Also the debut of JJ-cupper Mianna Thomas, and so much more!

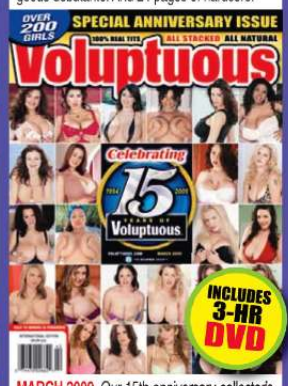

MARCH 2009–Our 15th anniversary collector's issue packed with the greatest V-Girls ever. Over 200 photos of over 200 girls, plus our hottest hardcore shots. Also included with every purchase is a limited-edition 3-hour DVD.

FEBRUARY 2009–Get 13 months of Karina Hart with a free calendar! See Alexis Silver & Jolie Rain taking cocks in XXX action! Samantha is back, plus Denise Davies, Eva, a *Busty Riding Academy* DVD preview and more!

JANUARY 2009– Our awards issue has special pictorials of the 2008 Model, Plumper and Newcomer of the Year finalists, plus debuts by Kali West and Amber Lee. Marille returns and Sunshine and Dallas Dixon fuck in Xtra!

BIG-TIT XXX IN EVERY ISSUE!

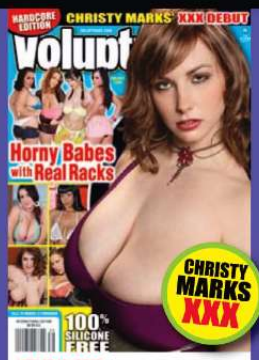

HOLIDAY 2008– Christy Marks finally does hardcore in our Xtra section! You'll also love newcomers Mandy Pearl and Kristy Klenot, the XXX video preview for *Stacked Street Sluts* and so much more!

DECEMBER 2008– Covergirl Paola Rios returns and Annie Swanson and Ana share lezzie love! April McKenzie is interviewed, Karina Hart's centerfold and Jazmin and Diana do some nasty XXX.

NOVEMBER 2008– V-Girl Rachel Love is back with an exclusive interview and pics! Newcomers Saisha and Lucy show off their racks, plus there's Jelena, Kelly Kay, Romina Lopez and more!

OCTOBER 2008– Covergirl Emily Cartwright is bigger than ever, Sunshine is preggo, newcomers Haydee, Emma and Simona are stacked and Ivy Dreams and Gabriella Michaels do XXX!

SEPTEMBER 2008– You'll love cover girl Melissa Mandlikova and the return of Carol Brown, 1998's Model of the Year. Cherry Brady, Brianna Costello and mamazon, Gwen Etoile, return too!

MARCH 2010– Packed with huge asses wiggling and jiggling! The *Thong Team* trio get down in a five-way ass-banging orgy! The Perfect Puckers gives you the best, snug assholes you'd like to put your hard dick in.

DECEMBER 2009– Atlanta ass-clapper Cheetah and her tight end are back! Ambrosa Jones does XXX anal. Sasha Fox, Aurora Jolie, Satin Lace make their debuts and hottie Barbie Banx returns!

SEPTEMBER 2009– Mz. Booty's 52-inches of ass is back. Plus, Latina Lizzy Aguilar shares her anal fantasies. Honey takes a stiff one in her ass! And white girl Saphira's ass needs loads of cum!

JUNE 2009– Get the 411 on big asses and ripe titties from the godfather of Miami bass and booty-shaking, DJ Mr. Mixx. Plus, newcomer Honey Monroe and covergirl Morgan will blow your load!

MAY 2009– Yes, the ass you are seeing is 100% real and belongs to ass-tonishing newcomer, Mz. Booty. She has caboose for days! Get a peek at her rump for the first time ever in our mag.

MARCH/APRIL 2009– You'll love our Wide Rides special and there are five new booties inside this issue. Plus, Kelly Starr and Luscious Louis get up close and very personal in tell-all interviews.

FEBRUARY 2009– Lots of new booty babes for you! Hot-lanta sweetie Cheetah Blige, Puerto Rico's Lizzy Aguilar and West Coast cutie Kali will wow you with their big, ripe rumps!

JANUARY 2009– We're giving you a 14-month calendar full of the hottest asses from *BootyLicious* mag! Check out the anal DVD review and Latina Eva Gomez returns to take a cock up her ass!

DECEMBER 2008– An issue full of anal just for you. A *Bootyliciousmag.com* preview and you get to meet the *Thong Team*. Plus, covergirl Sapphira gets oiled up, naked and kinky on the beach.

OCTOBER 2008– The tan cans in our Latina rumpfest issue are way hot, featuring slutty chica Eva Gomez and Dominican mami, Millian Blu. And our Latina ass special will get you sprung!

MAIL TO: The SCORE Group (Dept. VO0810B), 1629 N.W. 84th Avenue, Miami, FL 33126 USA

SEND ME THE FOLLOWING BACK ISSUES. For the purpose of tracking and the security of your package, orders are shipped via courier, except those sent to PO Boxes, Canada & Mexico. **QUANTITY DISCOUNTS:** Buy 6-10 for only $9 each. Buy 11 or more for $8 each. U.S.: $10 (postage included) per issue ordered. Canada: CAD$16 per issue. UK: £10 or 11€ per issue. International customers: US$14 per issue (postage included). FL residents add 7% sales tax. Make checks and money orders payable to: The SCORE Group. We accept checks and money orders in U.S. dollars, CAD, UK pounds and euros. Credit Card orders must provide the exact credit card billing address in addition to the mailing address if the two are different. The SCORE Group is not responsible for Customs seizures. By ordering, you certify that you are at least 18 years old.

❑ **I AM A V-MAG SUBSCRIBER & save 15% on all issues ordered. Total price of each back issue for *Voluptuous* subscribers is $8.50 per issue**

VOLUPTUOUS: ❑ July '10 ❑ June '10 ❑ May '10 ❑ April '10 ❑ March '10 ❑ Feb. '10 ❑ Jan. '10 ❑ Hol. '09 ❑ Dec. '09 ❑ Nov. '09 ❑ Oct. '09 ❑ Sept. '09
❑ Aug. '09 ❑ July '09 ❑ June '09 ❑ May '09 ❑ April '09 ❑ March '09 ❑ Feb '09 ❑ Jan. '09 ❑ Hol. '08 ❑ Dec. '08 ❑ Nov. '08 ❑ Oct. '08 ❑ Sept. '08

BOOTYLICIOUS: ❑ March'10 ❑ Dec. '09 ❑ Sept. '09 ❑ June '09 ❑ May '09 ❑ March/April '09 ❑ Feb. '09 ❑ Jan. '09 ❑ Dec. '08 ❑ Oct. '08

Other back issues also available–Call us!

INDICATE PAYMENT METHOD: ❑ Check ❑ M.O. ❑ M/C ❑ VISA ❑ AMEX ❑ Discover In case of sellout, list alternate choice(s):_____

Credit Card #:_____ Expires:_____

Please Provide Security Code (Last 3 Digits Above Signature):_____ American Express Cardholders enter the 4 digits above Card No. Here:_____

Name:_____ Age:_____ Cust. ID #:_____

Address:_____ Telephone/Email:_____

City:_____ State/Country:_____ Zip/Postal Code:_____

Signature:_____ VO0810B

Credit Card Orders Cannot Be Processed Without Signature and Security Code

CALL TOLL-FREE:
1-800-421-0760

24-HOUR FAX:
+305-662-5952

OUTSIDE U.S. & CANADA:
001-305-662-5959

INTERNET:
www.eBoobStore.com

ALL ORDERS ARE SHIPPED IN 24 HOURS

Vmag
INTERVIEW
Tatiana Blair
G-CUP
POWERHOUSE!

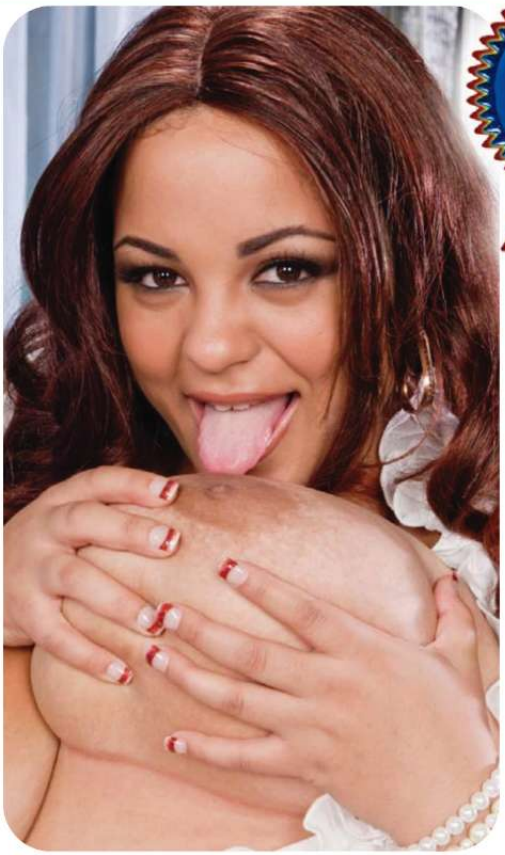

Interview by Maria Guerrero

The first time I saw Tatiana Blair, I actually saw her from behind. She was this tiny, little woman who was no taller than my chin. Seeing her from behind did not prepare me for what would happen when she turned around. You see, at only 4'10", Tatiana's body is practically all tit. I'm very serious. When she turned around and I saw her massive rack, I must have looked like those lecherous wolves you see in cartoons. You know the ones I am talking about; eyes popping out of their heads with their mouths agape and salivating. That is the kind of effect that Ms. Blair has on people. (You should have seen some of our staff mouthing the words, "Holy shit!" after she passed by them in the hallway.) I didn't think I could tear my eyes away from her boobs. Seeing G-cup tits on a short woman will do that kind of thing to you. (It was like she was literally ALL TITS.) Once I got over the initial shock, I got to know a little bit about Tatiana and can say with some conviction that this little lady might come in a small package but she could probably do some pretty freaky things to YOUR package, if you know what I'm saying. It might have been her first time modeling, but she was not shy about her sexuality. We talked about what gets this chesty wonder off when she's getting down. Read our interview and get to know Tatiana. Then check out her XXX debut DVD, Voluptuous Xtra #12, *available online at* eBoobstore.com.

V-MAG: Hello V-mag readers, today we are sitting with brand-new V-girl, Tatiana Blair. Hi Tatiana! Welcome to V-mag.
TATIANA: Thank you! Nice to meet you.
V-MAG: Likewise. Okay, Tatiana. Let's get down to it. Tell us how old you are.
TATIANA: I am 23 years old.
V-MAG: And where are you from?
TATIANA: I am from Southern California.
V-MAG: What do you do in Southern Cali?
TATIANA: Right now, I just go to school.
V-MAG: What are you studying?
TATIANA: I study environmental science.
V-MAG: So, what do you want to be when you grow up? [*Laughs.*] 'Cause I don't know what I want to be when I grow up, yet.
TATIANA: [*Laughs.*] I want to become an environmental scientist.
V-MAG: And what exactly does an environmental scientist do, Tatiana?
TATIANA: They travel around the world doing research that helps them try and make things more eco-friendly.
V-MAG: So you are very down with the whole "going green" thing, right?

Bare Facts

Tatiana Blair

Birthday: March 9, 1987
Age: 23 **Height:** 4'10"
Weight: 123 lbs. **Bra:** 36G
Measurements: 42-28-32
Lives: Victorville, California
Occupation: Student
Hobbies: Singing, writing, playing soccer, baseball and basketball and reading.
Videos: *Voluptuous Xtra #12,* Rated XXX, available online at *eBoobStore.com*.

TATIANA: Yes. I am. Everyone should be.
V-MAG: And how tall are you?
TATIANA: I am only 4'10".
V-MAG: Now for the guys at home reading this interview, I want to stress just how tiny you are and how massive your boobs are. It's visually incredible. What size are you?
TATIANA: I am a 36G.
V-MAG: Wow! That's impressive. I mean, I just can't get over it. You're so short, it's like you're all tits.
TATIANA: [*Laughs.*] Thanks.
V-MAG: So, how exactly did you come to model for us?
TATIANA: Well, I was dating a guy who was a subscriber to your magazine and he told me about it. He thought I should do it and so, I did.
V-MAG: So how old were you when your boobs started to grow?
TATIANA: Um, I was like, in third grade. By the fifth grade I was DD.
V-MAG: That's incredible. How did you deal with having such big boobs at such a young age?
TATIANA: Well, I never had any trouble with the boys, it was the girls who were very mean to me.
V-MAG: They called you names?
TATIANA: Yes. Girls at that age are very mean. Never the boys, though.
V-MAG: Were you a Tomboy or were you very girly when you were young?
TATIANA: I've always been girly.

"I like to be on top. I like the penetration. It's how I get off."

V-MAG: Did you play any sports?
TATIANA: I played soccer.
V-MAG: And what about in high school? Did you play any sports then?
TATIANA: I didn't go to a high school. I was home schooled at that point.
V-MAG: Let's talk about college, then.
TATIANA: [*Laughs.*] Okay.
V-MAG: I am pretty sure that not a lot of girls that go to your college have big boobs like you do, right?
TATIANA: No, not at all.
V-MAG: Do you get a lot of attention from the guys you go to school with?
TATIANA: All the time.
V-MAG: And what do you wear when you go to class?
TATIANA: Usually I am in a tank top and maybe a skirt.
V-MAG: Like a regular white tank top? Is it see-through?
TATIANA: [*Laughs.*] No, more like spaghetti-strap tank tops.
V-MAG: I'm sorry. I can't wrap my mind around your huge 36G's stuffed into a tank top with straps that are as thin as spaghetti. The weight alone must snap the straps! Surely you are causing commotions wherever you go.
TATIANA: Sometimes there are problems. But only sometimes.
V-MAG: Tell us a funny story about some of the things that guys do when face to face with your ample, um, assets. Or rather, chest-ets.
TATIANA: [*Laughs.*] Oh, wow. A lot of funny stuff has happened. Let's see. Well, this one time I was with my dad at Wal-mart, actually. And this old guy was following us around, trying to get a better look at my boobs. And my dad, who is a pastor, actually, got into a fight and hit this guy in the face. It was crazy.
V-MAG: Wow! There was a lot of information in that sentence. Your dad's a pastor, so you're a pastor's daughter and now you are naked for us. That's kind of naughty and hot.
TATIANA: [*Laughs.*] Yeah, I am. It is.
V-MAG: That reminds me of that movie, *Foot Loose*, how the pastor's kid just wants to dance. You just want to get naked. Amen to that. Okay, so your pastor dad knocks this dude out. Does this happen a lot?
TATIANA: Things like that happen a lot, yes. It's crazy.
V-MAG: Well, that's not a funny story. That's a violent story. Do your boobs always cause violence?
TATIANA: [*Laughs.*] Um, I think they do. Like, I was out with my sister once, and she is a very tough lesbian, and she made a married couple leave the mall in this huge argument because the husband was trying to check out my boobs.
V-MAG: So your boob-power is intense enough to drive a pastor to violence and break-up marriages.
TATIANA: Yeah, the guy denied it to

his wife, but my sister told her and then the lady went crazy. So, yeah, my boobs cause trouble.

V-MAG: But you still wear spaghetti straps and show a lot of cleavage.

TATIANA: Yes, because I like the way my boobs look in those tops.

V-MAG: Then you don't really mind when people look, right?

TATIANA: They're going to look regardless of what I am wearing.

V-MAG: So, modeling must not be that much of a stretch for you, right?

TATIANA: Um, not really. It's not hard.

V-MAG: But this is your first time in front of a camera, right? You've never modeled before today?

TATIANA: This is my first time, ever.

V-MAG: Are you nervous?

TATIANA: I was at first, but now I am okay with it. You get used to it.

V-MAG: And you are already doing boy-girl, right? You went all the way?

TATIANA: [*Laughs.*] Yes, I did.

V-MAG: Are you a very sexual person?

TATIANA: In my every day life, yes, I am a sexually assertive person.

V-MAG: So, was doing XXX easy for you? I mean, have you ever had sex in front of people before?

TATIANA: Yes, I have. Just in front of close friends, though.

V-MAG: Okay, so you are a little bit of an exhibitionist. And have you ever been

with a woman before?
TATIANA: Um, I have been with women before, yes. A few times, actually.
V-MAG: And do you prefer women, or do you prefer men better during sex?
TATIANA: I prefer men.
V-MAG: And in the situations that you have been in, where you have fucked a woman, were they one-on-one or threesomes?
TATIANA: They were all threesomes.
V-MAG: Okay, so with a chick and with a guy. Like with your boyfriends, right?
TATIANA: Yeah. Always with boyfriends.
V-MAG: What would you say is the best thing about being with women?
TATIANA: Women have a different style during sex. They are just, more, um, fun. They are soft. I like that quality.
V-MAG: Are you aggressive with women?
TATIANA: It could go either way.

V-MAG: And what kind of women do you like? Women who are curvaceous and busty like you?
TATIANA: Actually, I don't like busty girls. Well, I am not attracted to them.
V-MAG: Have you ever been with a woman who is as busty as you?
TATIANA: No, but then again, I don't think I've ever seen a girl as busty as I am where I am from. [*Laughs.*]
V-MAG: And what kinds of guys do you like, Tatiana?
TATIANA: Honestly, I really like tall, skinny guys with long hair.
V-MAG: Skinny? Okay, I am going to test out this theory right now. Is it because tall skinny guys have big cocks? Is that the reasoning?
TATIANA: [*Laughs.*] They do! They always surprise you. It's, like, all the weight in their bodies goes right down to their cocks.
V-MAG: Aside from skinny guys, what else does it for you in sexual situations?
TATIANA: Um, I like biting.
V-MAG: You like to bite men, or you like to be bitten?
TATIANA: I like being bitten a little bit during sex.
V-MAG: All over your body or just in certain sensitive places?
TATIANA: I just like it when a guy bites my neck hard. It really turns me on! It's good pain.
V-MAG: Are your nipples sensitive?
TATIANA: Yes, they are very sensitive. I like them bitten, but not hard.
V-MAG: So you like nipple and breast play during sex? Can you get off from just that? There are some girls who can.
TATIANA: Yes, I can get off on just that. It feels so good that it can make me cum. It's a very intense feeling.
V-MAG: Oh, man! You are, like, one of the first ladies I have met that can do that. It's something you always hear about, but never actually confirm.
TATIANA: Well, now you know one.
V-MAG: A lot of times busty girls will say that they don't like nipple play. But it's, like, what else should a guy be doing? I mean, he isn't going to just look at your tits and ask to shake your hand, right? That doesn't happen!
TATIANA: [*Laughs.*] Right? You have to do things with your boobs.
V-MAG: Speaking of which, do you use your tits during sex? I mean, are you a titty-fucker?
TATIANA: Most-definitely. I like to titty fuck a guy during sex.
V-MAG: Can you get off from that, or do you just do that to please the guy?
TATIANA: I can't get off from it, but I do it to get my partner off.
V-MAG: So since you have such sensitive nipples, is it safe to assume you like to wear nipple clamps?
TATIANA: [*Laughs.*] Yes, I do. It's a pain thing. You get really into it.
V-MAG: Are you into pain?
TATIANA: It depends. It's like the biting thing. It hurts a little bit, but it feels kind of good.
V-MAG: So do you like to be dominated in the bedroom?
TATIANA: Sometimes I do.
V-MAG: Are you into spanking?
TATIANA: I like that, too. [*Smiles.*]
V-MAG: Like paddle play and all that, or just a hand to the ass?
TATIANA: I like being paddled.
V-MAG: Okay, so you are into more fetish stuff. Are you into costumes?
TATIANA: Yes, I like to dress up as a cheerleader or a schoolgirl. Or even like the naughty librarian.
V-MAG: What position do you like to be in when you are having sex?
TATIANA: I like to be on top. I like the penetration. It's how I get off.
V-MAG: And do you bring toys into the bedroom, too?
TATIANA: [*Laughs.*] Oh, yeah.
V-MAG: Are you into anal at all?
TATIANA: Um, no, not really. I mean, I've done it. But more with, like, toys or butt plugs. It hurts a little.
V-MAG: Are you into head?
TATIANA: I like head. I like to give it and get it. I think I like to give it because I like the guy's reaction.
V-MAG: What makes for a good B.J.?
TATIANA: You have to use a lot of tongue. Get it really wet, too.
V-MAG: And do you spit or are you into swallowing cum?
TATIANA: No, I'll swallow. Unless a guy wants to cum on my boobs.
V-MAG: And who wouldn't want to cum all over your boobs, right?
TATIANA: [*Laughs.*] Exactly.
V-MAG: Well, Tatiana, I am being signaled to wrap it up because you have to go on set, but thank you for sitting down with me today and talking about your glorious G-cups and clamps and all that good stuff.
TATIANA: [*Laughs.*] No problem at all. It was funny. I had a great time and hope every one likes my pics.
V-MAG: We'll look out for your XXX debut soon, here in V-mag.

"I just like it when a guy bites my neck hard. It really turns me on!"

Trinity Michaels

Meet Trinity, a 24-year-old from central Florida whose hobbies include art (She likes to draw.), going to Tampa Bay Buccaneers' games and quiet time so she can read. Oh, and getting fucked by a chick wearing a strap-on until she squirts. Yeah, this DDD-cupper is our kind of gal, too!

Bare Facts

Trinity Michaels

Birthday: May 2, 1986
Age: 24 **Height:** 5'6" **Weight:** 151 lbs.
Bra: 38DDD **Measurements:** 42-32-40
Lives: Brandon, Florida
Hobbies: Drawing, reading and watching horror movies.
Occupation: Model.

"I like cumming so hard that I squirt," Trinity said. "I can do it when a woman is fucking me because I get so worked up, but I can make myself squirt by masturbating while I'm sitting up in a chair with a dildo. Something about the way I am positioned makes me cum harder and then my pussy just gushes."

And Trinity doesn't just like having sex with other chicks and masturbating until she's squirting girly goo. This busty gal likes to get in on some group sex action, too. "People think that I am really quiet and reserved, but I have a wild streak that likes to bust loose every now and then. Once, I was at a friend's house and one thing led to another and before long, we were in the middle of a huge orgy. There were whips and belts. There were strangers' mouths sucking on my tits and I was getting fucked and spanked. It was really kinky and I loved it!"

Laurella is a secretary with impressive G-cup danglers that comes to us by way of a lens man in the Czech Republic. He approached her when she was out running errands for her boss during her lunch break. "I had never done any type of modeling before," she said. "But once the stylist did my hair and my makeup, I felt very sexy and really confident."

"Taste my goodies!"

Although Laurella is a secretary by day, she spends her nights doing what she loves best; cooking and fucking. "I think the best way to a man's heart is through his stomach. So, I'll cook him dinner and make homemade dessert, too. Once we finish eating our meal, he can devour me, too!"

Bare Facts

Laurella

Birthday: October 2, 1981
Age: 29 **Height:** 5'4"
Weight: 163 lbs. **Bra:** 36G
Measurements: 42-34-38
Lives: Czech Republic
Hobbies: Baking, cooking, watching soccer games and having sex.
Occupation: Secretary

"I will seduce a man by opening my top at the dinner table and drizzling honey or cream down my breasts and offering him a taste. I like having my nipples teased and no one can resist sucking on them when they are covered in sweets!"

Bebe Cooper first stunned us in a photo shoot in the May '10 issue with Kaytee Carter. But now Bebe is back and this time, she is solo and showing us her milk-engorged knockers. That's right, Bebe's sucklers are filled with breast milk and need T.L.C. "They get so full that my nipples ache and I want someone to squeeze them,' she said. Any volunteers?

Bebe Cooper

FLORIDA
STATUTES
3
1991
Vanish with the Rose
BARBARIANS
AT THE GATE

Bare Facts

Bebe Cooper

Birthday: June 2, 1982
Age: 28 **Height:** 5'6"
Weight: 150 lbs. **Bra:** 32H
Measurements: 40-29-34
Lives: Ozark, Missouri
Previous *Voluptuous* Appearances: May '10
Videos: ***All Stacked, All Natural,*** (Rated X) available on page 9.

Watch Bebe's jugs SQUIRT MILK only at SCORELAND.COM

And Bebe's nipples aren't the only things aching for some attention. This new mother is hornier than ever, too. So horny, in fact, that she might just fuck you in a public place! "I like to cum a few times a day and that means that sometimes I have to have sex wherever I can. I've done it on the hood of a car and in a dressing room. For me, the idea that I might get caught really excites me."

Vmag
August 2010
Bebe Cooper

V-MAG
DEBUT
Jen Capone

Knocked up Teen Titties

Jen is a knocked-up 19-year-old whose areola are darker and sensitive, too. "My nipples get hard all the time now. Sometimes I like to pull my tits out of my bra and suck on my own nipples, just to make them feel better. I like to watch myself in the mirror when I do it." We're enjoying watching you, too, Jen!

Bare Facts

Jen Capone

Birthday: December 7, 1990
Age: 19 Height: 5'5"
Weight: 141 lbs. Bra: 34DD
Measurements: 39-32-36
Lives: Tampa, Florida
Hobbies: Reading, dancing and watching football.

Kristy Klenot

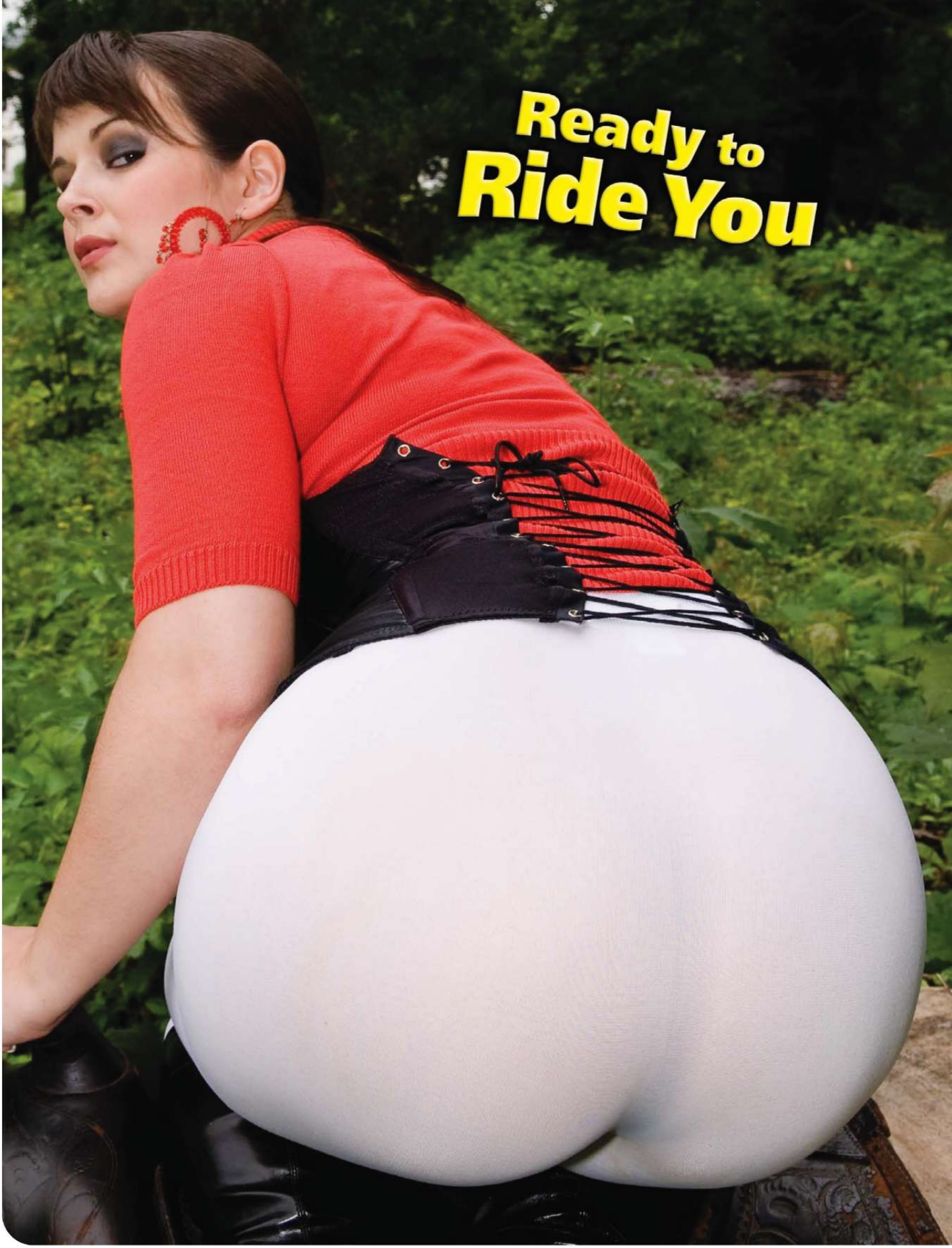

This is Kristy's third appearance in V-mag and her first time back since the June '09 issue where she showed us her cock-draining skills in her first XXX layout. When we asked her what makes her such a maverick in the sack her answer was very direct. "Men are like horses. You must mount them and grip firmly with the thighs so you can both enjoy the ride!"

Bare Facts

Kristy Klenot

Birthday: November 19, 1986
Age: 23 **Height:** 5'3"
Weight: 131 lbs. **Bra:** 34DD
Measurements: 39-28-36
Lives: Czech Republic
Previous *Voluptuous* Appearances: June '09, Holiday '08
Videos: ***Hooter Hotel*** (Rated X) and ***Busty Riding Academy*** (Rated XXX). Both available online at *eBoobStore.com*.

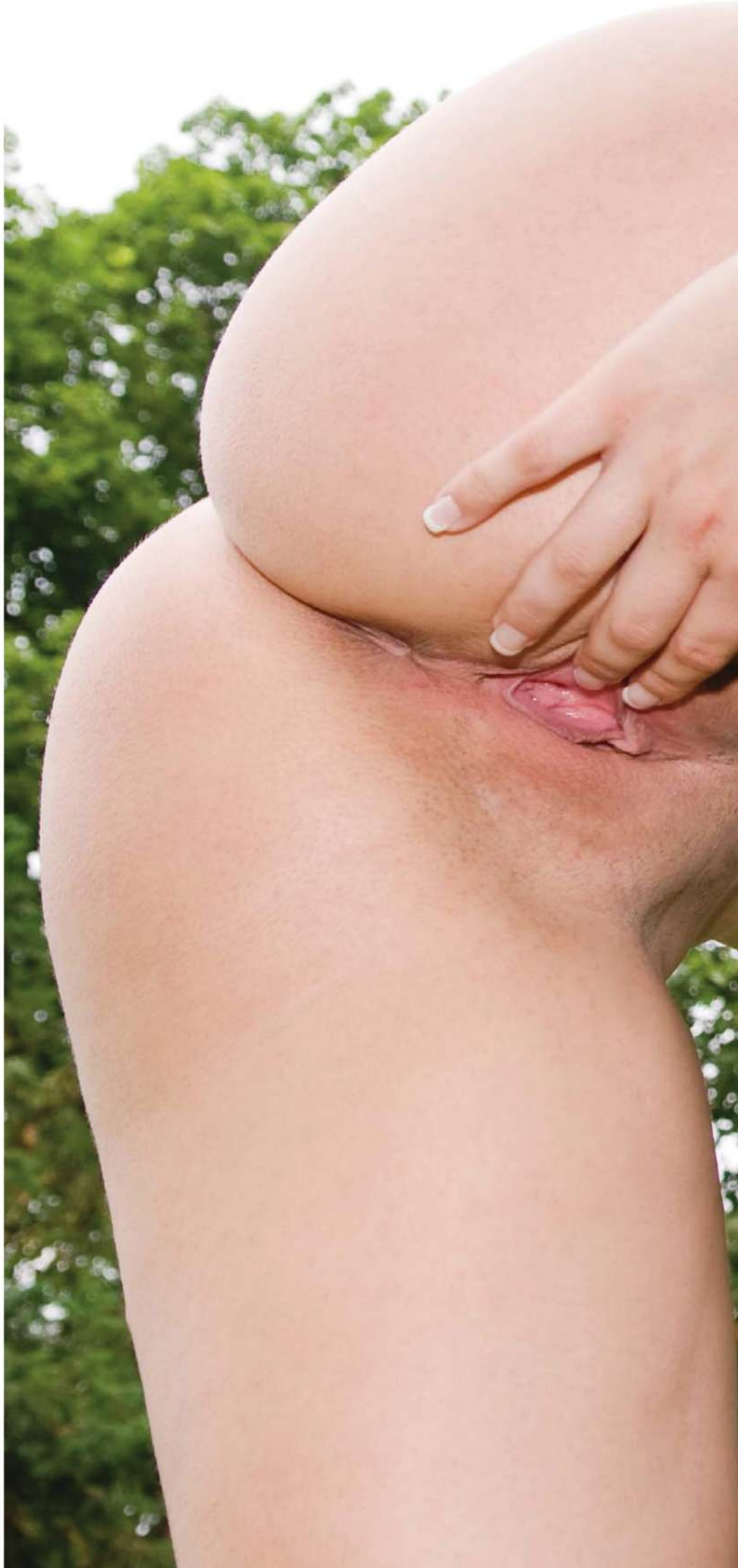

"I have strong legs and endurance. These skills have helped me when I ride a man," she said, with a smile. "When I mount a dick, I like to be on top. This way, a man can pull on my nipples while I grind on him. And by using my thick thighs, I can control how hard we fuck." You can catch Kristy in *Busty Riding Academy*, available on page 9.

The Busty Office Temp

Fiction by T.N. Knight

I work at a pretty busy office in New York and occasionally we use office temps. Recently, I needed an administrative assistant to fill in for two weeks. I received a call from Ms. Cavin, who heads up the temp agency I always use. She's a nice, older woman who's sent me secretaries before. They've always been competent but never much to look at.

"Hi, Tom I've got a great addition to your staff. Her name is Beth and she'll do a fine job," Ms. Cavin said.

"Good, I'm looking forward to meeting her," I said distractedly, as I was busy doing a million things at once.

"There's a little, er, big problem, though," Ms. Cavin said.

"Get on with it," I thought to myself.

"When Beth interviewed she was dressed somewhat appropriately but she was wearing a tight sweater and she's rather well-endowed."

"Hold the phone!" I thought. I am a busy man but a good businessman always prioritizes and this looked like it needed top priority.

"I told her there was no way she could dress in a tight sweater around the office. Between you and me there is no way anybody would get any work done," she laughed.

Up to this point I had always liked Ms. Cavin but she was about to take away one of my favorite fantasies about a busty office temp.

"Anyway I told her to wear business suits and oversized dress shirts and not to draw any attention to her obvious endowments," she assured me.

"Okay," I said. "I can't wait to meet her." I smiled as my cock stiffened. I just hoped Ms. Cavin's idea of well endowed was the same as mine. Either way I was looking forward to work on Monday for the first time in a while.

I was a little late on Monday as I had meetings outside the office. I had almost forgot about the office temp when I set foot in the office, but she gave me good reason to remember. She was standing at the copy machine and yes, she was dressed in a business suit and an oversized shirt but there was no hiding her rack. Her tits seemed to extend the jacket she was wearing a good foot. And she was cute as hell. She had nice legs and a pretty cute ass.

"Hello, sir. I'm Beth," she said, breaking me from my trance. "You must be the boss man, right?"

"Yes, I am. Just call me Tom," I said.

She told that she was a Midwestern girl, new to the city. She seemed sweet and those damn tits were huge. I took every chance I got to spend as much time as I could with her.

I hustled into work on Tuesday morning and she was definitely not dressing to show off her tits. "Damn, Ms. Cavin!" I thought. I really wanted to see what Beth looked like in a tight sweater (And with Beth every sweater was going to be tight!) but I had no idea how I was going to broach the subject without being obvious or getting myself in trouble. Wednesday was no different, but Beth had got my attention. I had some free time at work that day and I began to write a story about a busty office temp. The story was about a big-titted girl who turned on her boss by wearing tight sweaters to work. I was just getting to the good part when I received a phone call.

I was going to have to go out of town for a couple of days and I wouldn't be back to the office until Monday. I was upset because I was enjoying the time I was spending with Beth but at the same time I never thought I would get a glimpse of those huge titties. I had to leave town in a couple of hours so I had to put my affairs in order rather quickly. I shoved some papers in my briefcase and some others I gave to Beth. I told Beth that she should have my documents ready when I returned. She smiled and told me that I'd be missed. I was getting some good vibes from this girl and I thought that I might have a chance with her. Meanwhile, I just wanted to see her missiles in a tight sweater.

I had a two-hour flight ahead of me when I got on the plane. All I could think about was Beth's tits, so I opened my briefcase in order to work on my

Continued on page 70

From Nerdy to Naughty

Arianna Sinn

Arianna returns after her March '10 debut where she told us that she likes both men and women and massaging lotion into her breasts for an hour a day to keep them firm. So what else does this Romanian beauty like to do? Play dress up for her lovers, of course. "If you want to keep a man interested, you have to play sex games," she said. Indeed, Arianna.

Bare Facts

Arianna Sinn

Birthday: October 14 1984
Age: 26 **Height:** 5'3"
Weight: 123 lbs. **Bra:** 32G
Measurements: 40-28-32
Lives: Bucharest, Romania
Previous *Voluptuous* Appearances: March '10
Videos: ***All Stacked, All Natural*** (Rated X).
Available on page 9.

"Men are visual and are intrigued by what they see, so it is important that a woman play into their fantasies," Arianna said. "I have lovers who fantasize about seducing a nerdy, dowdy secretary, so I'll put on business clothes and glasses and play the role of a shy assistant. I think that the longer you play along with the fantasy, the hotter the sex is. So I will call my lover, "Sir," and ask him if he needs me to do any filing around the office, all while letting him grope me and pinch my bottom hard."

"One lover chased me around the desk in his study and then told me that I was going to be fired if I didn't make him happy by doing a better job," she said. "So I innocently asked him if he would let me keep my job if I let him bend me over and take me on his desk. Then I lifted up my skirt and told him to fuck me. He loved every second of it!"

15538

25833

BUSTY OFFICE TEMP.

Continued from page 62

busty office temp story. I went through my papers twice, but it wasn't there.

"Holy shit!" I thought. I had put some papers in my desk and locked the drawer, so I hoped that the story was in there. But then I thought, what if I accidentally gave it to Beth with the rest of the briefs I had asked her to type up? I started to sweat on the spot. Would I get fired? Would I be slapped with a sexual harassment suit, perhaps? I hadn't finished the entire story, but I remembered leaving off when Beth was pulling her sweater up in order to titty-fuck me.

I wanted to get to the office early on Monday but I had to attend some meetings in the morning. When I finally showed up, I was greeted by one of my coworkers; an accountant who was usually pretty reserved.

"Holy shit! That temp secretary of yours…wow!" he said shaking his head as he walked past me.

I nodded my head in agreement but wondered what the hell was he talking about. All kinds of thoughts were racing in my head as I walked toward the office. I took a deep breath and opened the door. And there she was.

"Holy shit!" I thought to myself.

Beth was at the copy machine in a tight, black wool sweater that was ready to rip apart. My knees buckled and my cock hardened. Her tits were fucking huge! In fact, they were bigger then I had even imagined. In my story I referred to them as 40DD's, but I now knew they were bigger in real life.

"Hey, boss man. Welcome back!" Beth said cheerfully. She bounced over to her desk and then gave me a stack of papers. "Here's some of the work that I did for you," she said and smiled.

"Thanks, Beth," I said nervously and rushed into my office to look over the papers. "Good work," I thought, but my story wasn't in the pile. "Shit! Where is it?" I muttered as I unlocked my desk drawer and rifled through my papers. But it was nowhere to be found. I looked out my office window. Beth was sitting at her desk typing away nonchalantly, but I was pretty sure she had my story. One thing was for sure though, her big tits looked amazing.

I arrived a couple of minutes after Beth on Tuesday and there was already a buzz in the office. A colleague grabbed

15415

25824

19546

me before I went in and whispered, "Dude, your temp and that sweater she is wearing! Fucking unreal, man!"

My heart skipped a beat. "Yeah how about that sweater, huh?" I responded.

"I got to get into my office, though. Catch up with you later, buddy."

I walked in the office and Beth was bent over her desk working at her computer. Her tits were spilling out of a blue, wool v-neck sweater. I don't think I'd ever seen anything hotter in my life.

"Hey, there you are," she said, smiling. "I just took a call for you. You're going to have to go out of town on Wednesday and Thursday. I'll miss you but at least you'll be back for my last day of work on Friday. So that's good," she said, handing me a pad with some messages scrawled on it.

I took what she had written down and made a beeline for my office. After reviewing my messages, I saw that I did, in fact, have to leave for two days of business. I spent the rest of the workday marveling at Beth's tits in her sweater. I could have sworn that I saw Beth checking out my package various times throughout the day, too. Just before quitting time Beth came into my office.

"Here's some more of that work from last Friday," she said and left a stack on my desk. I was busy but I perked up at the sight of her in that sweater. "We just have one more document to finish, but that can wait until Friday when you get back," she said touching my arm. As she walked away she arched her back and my cock jumped.

"Well, I'll see you on Friday," she said and waved and then she was gone.

Wednesday and Thursday went by slowly and I couldn't wait to get back to the office. Finally, Friday rolled around and I was heading into my office when another colleague intercepted me.

"The last couple of days were boring around here, but shit today she looks unreal!" he hissed with a low whistle.

I went into the office and Beth caught a glimpse of me. She began to stretch making sure I got an eyeful of her massive tits. She was wearing a pink wool sweater that looked like it was about to fucking bust open. As I approached her I noticed that the sweater she was wearing was new and it was identical to the sweater I had written about in my story.

"Hey, Tom! You're back. How was your business trip?" Beth asked.

24153

25830

16055

18472

25839

15470

15422

25882

25885

25721

"It was fine. Good," I said. "I actually missed being in the office."

"Oh? I can't imagine why," she said. "Nothing important going on here. Just little, ole me working my fingers to the bone," she said while shrugging so her tits pushed up and practically out of her top. Speaking of bone, mine was already erect and I slid my briefcase in front of my pants in order to hide it. "You look nice," I said. I figured I couldn't get in trouble for that.

"Thanks. I haven't worn this skirt in a while," she said, reaching out and touching my arm, "And this sweater is new, too. Do you like it?"

I nodded and mumbled something, but I practically ran for the safe confines of my office before my cock burst out of my pants. She looked amazing!

It was 5:45 p.m. and everybody had left the office, ready for the weekend. In only 15 minutes, Beth would be finished with her two-week tenure. Lost in my thoughts, I saw Beth reach for her phone and a second later mine rang. It was Beth, of course.

"Hi, Tom. I have one more piece of business to finish before I go. Do you mind if I come in?" she asked.

"Sure thing, Beth," I said, trying not to sound too excited. Beth walked into my office and I was sitting behind my desk. She was holding a couple of typewritten papers in her hands.

"This story is great," she said holding up the sheets. "But, I really want to know how it ends," she said, smirking.

By then, I had to re-arrange my pants as my hard-on was throbbing. I cleared my throat and uttered, "I'm sorry, Beth but which story were you referring to?"

"Just a little story, actually, a rather big story about a busty office temp who entices her boss by wearing tight sweaters in the office," she replied and looked me dead in the eyes.

I felt as if I was about to cum in my pants. But by now I was too overcome with passion to worry about Beth slapping me with a sexual harassment suit. I decided to play my cards.

"Big is the right word," I said gesturing towards Beth's huge chest. "Your tits are really big, Beth."

She smiled and then said, "It says here in the story that the boss man is pretty big, too. I think it said that he is packing eight inches of meaty cock, too. That sounds pretty big and delicious to me. Is that true, boss man?"

Continued on page 86

Craving Cum

Carmen Hayes

Carmen Hayes is arguably one of the horniest V-girls of all time. That's why it's no surprise that she loves to fuck on camera and has often left a porn stud drained and immobile after one of her many XXX performances. Once this F-cupper decides she needs to hop on the baloney pony and ride, there is no stopping her craving for hot cum.

"If I hadn't made it in porn, I'd definitely have been in the sideshow of a circus," Carmen joked. With her famous flexibility, nipple-sucking talent and deep-throating power, we don't doubt it.

Bare Facts

Carmen Hayes

Birthday: August 3, 1980
Age: 29 Height: 5'8"
Weight: 129 lbs. Bra: 34F
Measurements: 40-29-39
Lives: California
Previous *Voluptuous* Appearances: Holiday '05, March '05
Videos: ***The Breast of SCORELand*** (XXX Rated). Available online at *eBoobStore.com*.

"I think that sex is a team sport," Carmen said. "You have to give as good as you get and make sure that your partner is putting in work, too. If you both give 100 percent, then everyone cums and everyone wins."

It takes a lot of work to satisfy the appetite of a horny gal like Sunshine, that's why we paired her up with one of the lustiest ladies around Monique L'Amour. Monique is renowned for her appreciation of busty girls. That's why when she saw Sunshine's G-cup tits, she was more than happy to dive mouth-first into her juicy cunt. It wasn't long before Sunshine was returning the favor and these zaftig vixens were grinding their ways to wild and wet orgasms.

Monique Sunshine

Girls Just Wanna Ooze Cum

Bare Facts

Monique

Birthday: October 14, 1978
Age: 31 **Height:** 5'4"
Weight: 180 lbs. **Bra:** 38F
Measurements: 42-34-38
Lives: Colorado
Previous *Voluptuous* Appearances: October '06, May '06, November '05
Videos: ***Knockin' Nipples*** (Rated XXX) Available on page 9

Sunshine

Birthday: May 10, 1983
Age: 27 **Height:** 5'4"
Weight: 155 lbs. **Bra:** 38G
Measurements: 46-36-40
Lives: Chicago
Previous *Voluptuous* Appearances: January '09, October '08, Holiday '07
Videos: ***Knockin' Nipples*** (Rated XXX) Available on page 9

"I like to touch a woman the same way I touch myself when I masturbate," said Monique. "That's why women can make each other cum so hard. Because they have all the same equipment and know how to work it." Advice that Sunshine heard and put to use right away. "I know how I like to have my clit touched and my nipples sucked, so I did what I like to Monique and I could tell she loved it when she started moaning and creaming." But don't take their word for it. Watch the action in *Knockin' Nipples*, available on page 9.

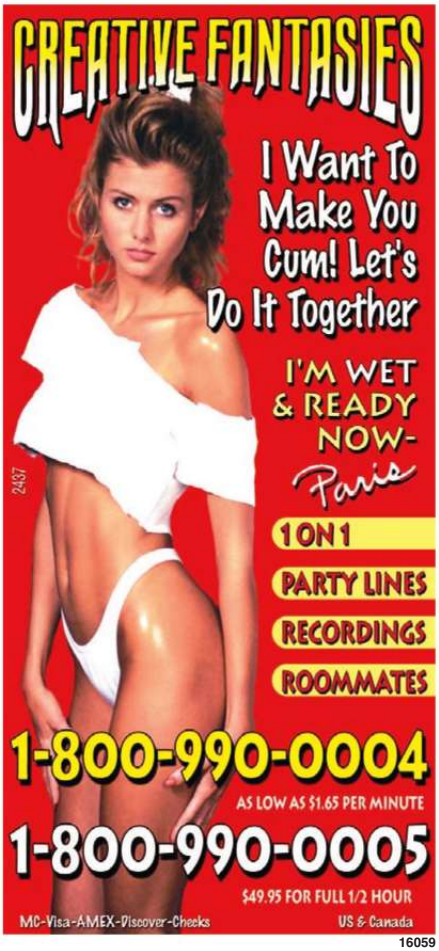

16059

24727

15415

25508

15538

25840

BUSTY OFFICE TEMP.

Continued from page 72

"More like nine right now," I said as I pushed my chair away from my desk. I put my left hand in my pants and pushed my cock up and out so that Beth could get a glimpse of what I had to offer. "You were saying? Where did I leave off in that story, Beth?"

"Um, let's see," she said thumbing through the pages. "Oh, yes. It says here that the boss man tells the busty temp, 'I'm sorry, I'm just having a hard time keeping my eyes off you,'" she said, her eyes locked on my cock. "And then she titty-fucks him with her DD-cup titties. The problem is that I'm a 42DDD."

"Oh, really?" I managed to squeak out. "Well, DDD is probably a better fit for these nine hard inches."

She started rubbing on her big tits and I let out a moan as my cock stiffened even more. "I think that I've got to get a better look at that," she said, gesturing toward my stiff rod.

I stood up and removed my pants and briefs and then sat back down' stroking my cock, lubing it up with the precum that was oozing out of it.

She shook her head in disbelief. "I've really enjoyed wearing these sweaters for you, boss. In fact, I think this one matches the sweater in your story. Do you like it? I wore it just for you."

"I thought so," I said as I stroked my cock. "I've been fantasizing about you all day in that sweater, Beth."

"These huge titties really turn you on, don't they?" she said rubbing her tits even more now, through the tight sweater. I nodded, smiling.

"Let's see, then. In the story, you were receiving a titty-fuck from me. Isn't that right?" she said looking at the paper in her hand. "Well, we should stick to the story. Let me just get rid of this bra," she said reaching under her sweater and dropping her enormous tit holder on the floor by my feet.

Once her massive rack was free, it was the last straw. I pulled her toward me and kissed her. I caressed her tits in her sweater and marveled at the size. "God! They're huge! I love them!" I said, cupping and squeezing them. "Let me lift your sweater up."

She shook her head in agreement and I pulled the sweater up and her tits fell into my waiting hands. They must have weighed ten pounds each. I played with

them for a while with my hands and then lifted them up to my mouth

"Suck on them, Tom!" Beth moaned. "I've been waiting for two long weeks for you to suck on them!"

I put her left boob in my mouth and sucked her massive tit flesh. I worked my way to her nipple and began to suck on it. The nipple responded and became erect in my mouth. Beth moaned. Then I worked my way slowly over to her right tit and sucked on her already stimulated nipple. Then I pushed her titties together and began to suck on both nipples at the same time.

"Oh, shit! I'm getting so wet!" Beth yelled as I continued to suck away greedily. Beth then pulled both tits from my mouth. "As much as I love the way that feels, there will be time for that later, Tom. Let's stick to the story for now. I want to titty-fuck that big dick of yours, boss man," she said.

"Well, I'm all for sticking to my story. Please, be my guest," I said smiling.

Beth got down on her knees and straddled my cock with her massive tits. As I watched, I began to moan.

"I take it you like having my big tits wrapped around your stiff cock," she said while she stroked my shaft slowly with her knockers. She spit all over my knob and continued sliding up and down slowly, watching my meat spear her tit flesh in horny rapture.

"Oh, God, yes," I grunted. "I see you like to watch, too, Beth."

"Oh, yeah," she said and then on an upstroke she took my cock into her mouth and began to simultaneously suck me off and titty-fuck me. The visual was amazing as she worked my cock like a pro and I could feel my cock ready to explode. Beth anticipated the same thing and released my cock from her wet, warm mouth with a loud pop!

"Nail my fucking titties! Blow your load all over me!" she said.

As she watched my cock fly between her boobs, I lifted my hips from my chair and began to hammer her tits.

As turned-on as I was, I knew I was going to blow a big load and there was no holding back. I began to shoot white streams of cum all over Beth's sweater and tits. It seemed like it would never end and I could tell that Beth was getting off while watching it. Once my monster load had receded Beth looked down at her cum-coated tits.

"Shit! I should have expected that coming from you," she said.

15406

25832

16530

25825

21773

25827

17169

25820

15408

"Two weeks of thinking about your tatas will do that to a guy," I said.

"Yeah and I can see that this office sex story isn't over," she said and gestured towards my still-hard cock.

I shook my head. "No, it's not. I've always wanted to fuck my secretary over my desk, too. Can we do it?"

"That's so kinky! I love that idea!" she said. "Lead the way, boss."

I stood up and took her by the hand and led her to the front of my desk. I bent her over, pulled her skirt up and pulled down her sopping panties. Beth was already spread-eagle on the desk awaiting my cock when I reached out and grabbed her cum encrusted titties and pulled them out to the side.

"I like to watch them bounce," I said.

"Oh, they'll bounce," she laughed. "Especially if you pound the shit out of me. So ram me with that thing. It's okay, I'm holding on tight," she said gripping the desk as I plunged my stiff dick into her pretty pussy. I fucked her like there was no tomorrow and watched her tits jiggle. I then frosted her ass with another significant load of cum.

As she stood up to pull herself together there were loads of cum all over her ass and especially her tits and sweater. She began to pull out wads of tissue to clean herself up and said, "I think this sweater can be salvaged, but there is no way that I'm going to be able to wear it home."

I moved over to my desk and opened the bottom drawer. "I almost forgot. Here's your present for the past two weeks of hard work," I said.

"You're the hard worker," she said admiring my cock. Then she took the unwrapped present. "Oh, wow! A new sweater!" she said holding it in front of her. "It might be a little small, but you probably did that on purpose." She lifted the cum-encrusted sweater off her chest and pulled on the new red wool number. "This works for me."

Then she looked over at my ever-hardening cock and back at the new sweater and then smiled. "I'll suck you off and swallow your cum this time so as not to ruin my new present," she said as she approached my cock. "I'll make sure to wear this one the next time we get together," she said, and then she proceeded to swallow my cock.

I just sighed contentedly. Beth's temp job had ended in my office, but I had a feeling that she would be working on my dick for months to come.

1-800 JACK-OFF 5 2 2 5 6 3 3 sm

POUND THIS a couple of times

...fuck my HOT mouth

1-800 800 FUCK 3 8 2 5

feeling a little kinky?...

okay then.... really kinky!!

then try...

1-800 400-TINA 8 4 6 2

ADULTS ONLY

Most major credit cards accepted, $1.98 to $3.98 per/min. plus a small $2.98 connection fee.

18629

"Fuck me right now!"

Cynthia Flowers

When a curvy, horny woman like Cynthia wants to sit on your dick, it is no time to read the sports page, friend. That's why when Cynthia realizes that her subtle attempts to fuck her partner are being ignored, she whips her F-cup titties out and declares, "Fuck me right now!" And who could say no to that?

Bare Facts

Cynthia Flowers

Birthday: September 27, 1982 Age: 27
Height: 5'10" Weight: 135 lbs. Bra: 36F
Measurements: 42-28-36
Lives: Budapest, Hungary
Previous *Voluptuous* Appearances: March '10
Videos: ***All Stacked, All Natural*** (Rated X). Available on page 9

Cynthia told us that she likes to have sex so much that she needs a partner who can keep up with her. "Once I start, I can keep fucking for hours and hours," she revealed to our translator on a recent shoot in the Czech Republic. "Sometimes, I will even have sex three or four times a day. I have a very healthy sexual appetite."

And what is Cynthia's favorite position when she embarks on her marathon sex sessions? Cowgirl, of course. "I know that my stamina is very intense, so I make it easy on my lovers. I tell them to lay back and enjoy what I am going to do and then I fuck them. I don't mind doing all the work when I am top because I can make myself cum many times."

Vmag™ DVD CLUB

Exclusive DVDs from the publisher of

K-JUGS RATED XXX

$39.95 PLUS S&H

Busty K-JUGS Babes

Samantha 38G and **Renee Ross** go tit-to-tit to be the top DJ at radio station K-JUGS. And other busty big girls get it on in the studio! **Bailey Santanna** and redhead **Jade Parker** do hardcore and **Brandy Ryder** and **Reyna Mae** have a foursome. Featuring **Renee Ross**' first boy-girl scene and busty three-way with **Samantha**. **170 MIN. ON DVD AND VHS**

Thick Chicks On Dicks 2 RATED XXX

$39.95 PLUS S&H

Melonie Max

Thick Chicks on Dicks 2 doesn't just give you big-girl sex, it gives you the hottest plumpers with the biggest tits really loving the dickings they get. There are new girls **Melonie Max** and **Anna Kay**, and returning favorites, **Maria Moore**, **Kelly Shibari**, **Angelina Vallem** and **Kandi Kobain**. Some of *XL Girls*' hottest and most beloved models fucking their way to loud orgasms. **122 MIN. ON DVD AND VHS**

All Stacked, All Natural RATED X

$39.95 PLUS S&H

Jenna Valentine

The latest new discoveries of *Voluptuous* magazine are showcased in this DVD, and the boobs of these succulent newcomers are 100% pure sweatermeat! Starring newcomers **Ashley Sage**, **Arianna Sinn**, **Natalie Fiore**, **Jenna Valentine**, **Taylor Steele**, **Kaytee Carter**, **Karina Hart**, **Bebe Cooper**, **Victoria Lane**, **Carrie Ashton**, and **Karina Hart**. **180 MIN. ON DVD AND VHS**

Chesty Preggos #2 RATED XXX

$39.95 PLUS S&H

Lorna Morgan

Everything's bigger in this dick-flick: bigger tits, bigger sexual appetites and bigger orgasms! Starring **April McKenzie**, **Sunshine** and **Stefani** in raunchy XXX! Plus, **Kali West** tugs stiff wood with her knockers and V-mag legend, **Lorna Morgan** puts on a striptease for you! Stick your pud in these preggos! It's okay...they're already knocked up! **101 MIN. ON DVD AND VHS**

My Big Plump Wedding RATED XXX

$39.95 PLUS S&H

Samantha 38G

It's a bridal fuckfest starring hot BBW girls! **Samantha 38G** is finally getting hitched and her big-titted bridesmaids **Sapphire**, **Maria Moore**, **Rose Valentina** and **Cassie Blanca**, are fucking at every opportunity in threesomes and orgies. But **Samantha** is holding out for her wedding night to say, "I do," to matrimony and to a stiff cock! **117 MIN. ON DVD AND VHS**

Ashley's First Time RATED R

$29.95 PLUS S&H

Ashley Sage Ellison

You've seen her in V-Mag. Now see and hear her on DVD for the first time. Get to know British girl-next-door **Ashley Sage Ellison**, 2009's hottest newcomer, up-close-and-personal as she talks directly to you, destroys micro-bikinis, busts out of tight tops, exercises and jiggles her curves all over the place. Shot on-location in gorgeous St. Martin. You'll feel like you're having a personal session with Ashley! **70 MIN. ON DVD AND VHS**

WATCH ANY OF THESE MOVIES RIGHT NOW

at ScoreOnDemand.com. Only 8¢ a minute.

Voluptuous®

» ORDER ON PAGE 9 «

Karina Hart As You Wish RATED X

$29.95 PLUS S&H

Karina Hart

The H-cup natural who won V-Mag Newcomer of the Year answers your personal requests in her most intimate DVD yet! **Karina Hart** busts out of tight tops, oils up her mams, models fantasy outfits, dances, engages in intense boob play and shows how she likes to be fucked, all while talking directly to you! It's the video you asked for! **166 MIN. ON DVD AND VHS & BLU-RAY ($39.95)**

Ripe Racks RATED X

$39.95 PLUS S&H

Michelle May

Eleven girls, all-natural tits! Watch **Maggie Green** shave her pussy for your viewing pleasure, then fuck it deep with a dildo and lick her pussy juices off of the fuck stick! Plus, newcomers **Michelle May**, **Sophie Mae**, **Ariana Angel**, and seven more lusty, busty, cunt-stuffing naturals you won't see anywhere else. If you love big tits shot from in-your-face angles, this is the DVD for you! **181 MIN. ON DVD AND VHS**

Tits Tits Tits! RATED X

$29.95 PLUS S&H

Renee Ross

J-cup newcomer **Renee Ross** is already destined to go down as one of the greatest naturals ever. Spend a day with this real-life naughty nurse as she wakes up, showers, oils up her heavy tits, goes swimming and puts on a wet T-shirt show just for you. Filmed entirely from a boob lover's point-of-view, this video features up-close, in-your-face breast play with this sexy, new V-girl. **93 MIN. ON DVD AND VHS**

Busty Riding Academy RATED XXX

$39.95 PLUS S&H

Karina Hart

Six super-stacked naturals go to the *Busty Riding Academy* and learn how to ride stiff cocks! **Christy Marks** and **Terry Nova** have a four-way in the barn, **Jasmine Black** gets DP'd in the boudoir, **Kristy Klenot** and **Melissa Mandlikova** have a tits-and-tugs three-way and **Karina Hart** takes a sticky load between her F-cup tits. Filmed on-location in Budapest, Hungary. **152 MIN. ON DVD AND VHS & BLU-RAY ($49.95)**

Merilyn: Busty & Beyond RATED X

$29.95 PLUS S&H

Merilyn Sakova

See **Merilyn Sakova** like you've never seen her before! She busts out again with the DVD that fulfills all of your horniest fantasies from your personal requests. Merilyn is the busty barmaid Hooters wishes it had. She's the bride in white you've always dreamed of. She's the girl who keeps her body in shape with vigorous titty workouts. Boob play, pussy play…Merilyn does it all! **120 MIN. ON DVD AND VHS**

Sex In The Titties RATED XXX

$39.95 PLUS S&H

Busty Six-Girl Orgy

These six stacked hotties are breast friends who are always horny. All the other girls have sex in the city, but **Renee Ross** has yet to try cock. That doesn't stop her from getting wild in a big-boobed, six-way, horny lezzie orgy! Also starring **Selena Castro**, **Haydee Rodriguez**, **Hillary Hooterz**, **Scarlett Rouge** and **Camelia Davis**. **120 MIN. ON DVD AND VHS**

Now Better Than EVER!

SCORELAND.COM

More XXX and exclusive content than any other big-bust site on the Web!

Now with **11 BONUS*** big-tit websites absolutely **FREE!**

THE WORLD'S #1 BOOB LOVERS' SITE...BY FAR!

- New Loyalty Program–earn an additional free site for each month you're a member.
- New high-res photos and HD videos using the latest CDN technology.
- See the new models first on *SCORELAND.*
- Your satistaction is 100% guaranteed.

FREE WITH YOUR *SCORELAND* MEMBERSHIP!

Ashley Sage
She's stacked, ripe and ready for you exclusively on *SCORELand.com!*